

MEMBERSHIP

Become a member of the Larson Gallery Guild. Seven membership levels offer unique rewards and opportunities. The Larson Gallery Guild is a 501(c)3 non-profit organization; memberships and donations are tax-deductible to the extent allowed by law.

All members receive invitations to exhibits, events, and the opportunity to exhibit work in the *Larson Gallery Guild Members' Exhibition*. Memberships begin at the \$20 Advocate* level and are good for one year from the date you join. Members also receive additional benefits at the following levels:

Supporter	\$40	Patron	\$275
Household	\$70	Benefactor	\$500
Donor	\$120	Corporate	\$1000

*Student/Senior

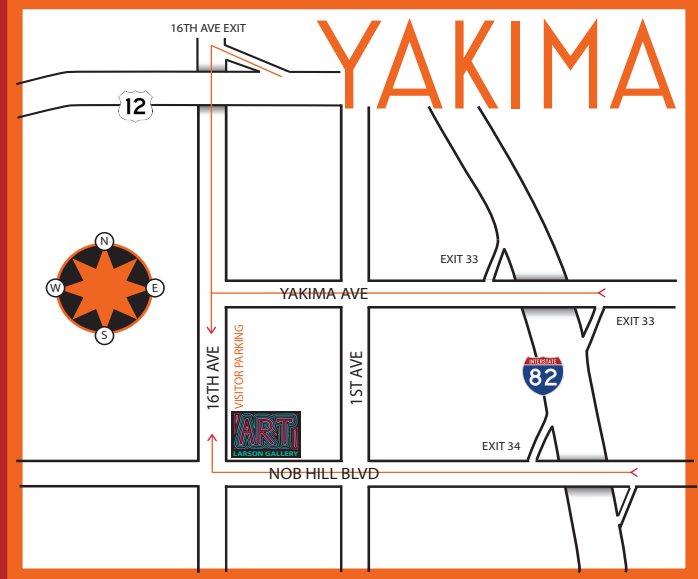

The Larson Gallery is located on the campus of Yakima Valley College. Visitor parking permits may be obtained from the Larson Gallery in person or by email.

mailing address:
Larson Gallery
 P.O. Box 22520
 Yakima, WA 98907

physical address:
Larson Gallery
 1015 S. 16th Ave
 Yakima, WA 98902

PLACES

Gilbert Cellars Gallery

Now beginning our third season at Gilbert Cellars, join us for *PopUp* exhibits in the *Cellar Gallery*. Receptions are held Thursday evenings with an artist talk beginning at 7:00PM. *PopUps* are scheduled for:



- September 29, 2016
- November 17, 2016
- January 19, 2017
- March 23, 2017
- May 18, 2017

Hotel Maison

Larson Gallery, in cooperation with *Hotel Maison*, exhibits artwork in the lobby of this new boutique hotel located in downtown Yakima. Currently the lobby gallery features the work of W. D. Frank and Bill Brennen.



Larson at the Seasons

Located in the *Seasons Performance Hall*, the Larson Gallery is pleased to serve as a partner with the *Seasons* to exhibit artists in conjunction with music series. The gallery will open September 9 with the artwork of Winter Kennedy.

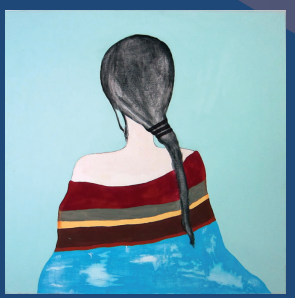

EVENTS

Harvest Toast Fall Membership Event

Treveri Cellars, Thursday, September 22, 5:30-8PM

Join or renew your membership in the Larson Gallery Guild during this special event for members. Held at *Treveri Cellars*, this popular event offers the opportunity to meet other members who support the Larson Gallery.



18th Annual Tour of Artists' Homes & Studios

Enjoy the day touring local artists' homes and studios. This annual self-guided tour never disappoints as it lets us see the works and surrounding of outstanding artists and collectors in our valley



Home of Leo Adams

facebook.com/larsongallery
 Gallery photos by Gary Miller

larsongallery.org
gallery@yvcc.edu
instagram.com/larsongallery



LARSON
 CULTIVATING A LOVE OF ART



2016-2017